

RIGHT SIDE ELEVATION
SCALE: 1/4"=1'-0"

NEW ROOF TO MATCH EXISTING ROOF @ 6/12 (VERIFY)

NOTE: NO CHANGE TO FRONT ELEVATION

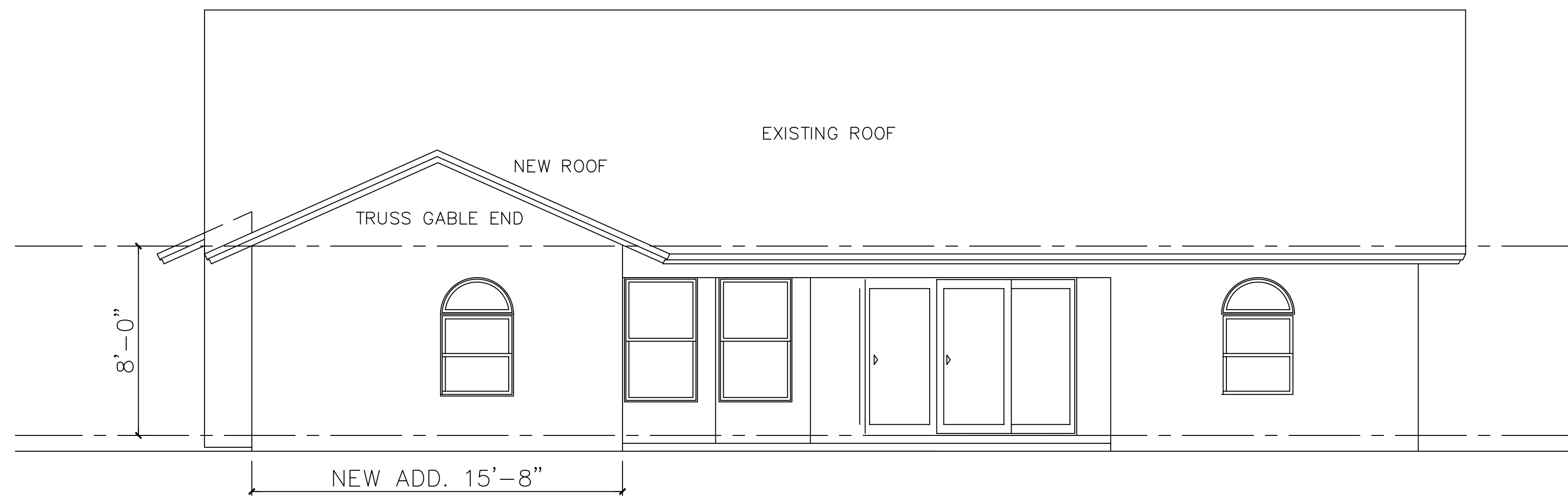

REAR ELEVATION
SCALE: 1/4"=1'-0"

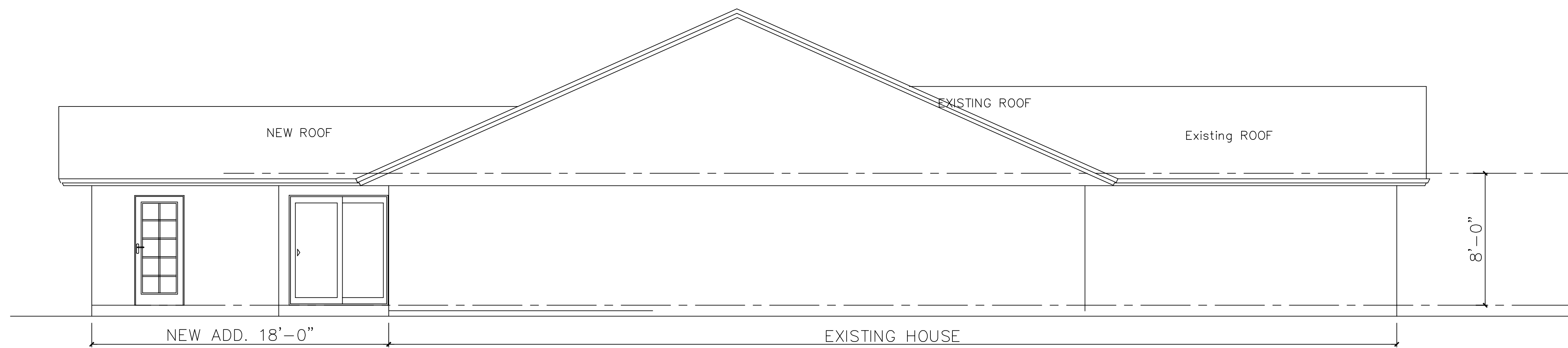

LEFT SIDE ELEVATION
SCALE: 1/4"=1'-0"

THIS BUILDING HAS BEEN DESIGNED IN ACCORDANCE WITH THE 2007 EDITION OF THE FLORIDA BUILDING CODE WITH THE 2009 SUPPLEMENT.

1. BASIC WIND SPEED = 130 MPH, 3 SECOND GUST
2. WIND IMPORTANCE FACTOR = 1.0
3. BUILDING CATEGORY = II RESIDENCE
4. WIND EXPOSURE = B
5. PEAK ROOF HEIGHT LESS THAN OR EQUAL TO 30 FEET
6. INTERNAL PRESSURE COEFFICIENT ENCLOSED STRUCTURE = 0.18
7. COMPONENTS & CLADDING: MAXIMUM PRESSURES: POS.+31 PSF, NEG. INT.-34.0 PSF, NEG. END -40.7 PSF. END PRESSURES SHALL APPLY TO ALL OPENINGS LOCATED WITHIN 5 FT. OF BUILDING EDGES. SEE SCHEDULE.
8. ENCLOSED STRUCTURAL IMPACT PROTECTION FOR NEW BUILDING OPENINGS PROVIDED BY DOORS AND WINDOWS WITH APPROVED METAL STORM PANELS.

REVISION : DATE :

PROJECT: SINGLE-FAMILY RESIDENCE ADDITION FOR
MR/MRS PAUL DOS SANTOS
2340 PICCADILLY CIRCUS
NAPLES, COLLIER COUNTY, FLORIDA

RICHARD LEE WU, ARCHITECT
CERT. FLORIDA # AF0012785
1919 TRADE CENTER WAY -NAPLES FLORIDA 34109
(239) 593-4633 FAX:(239)514-7338

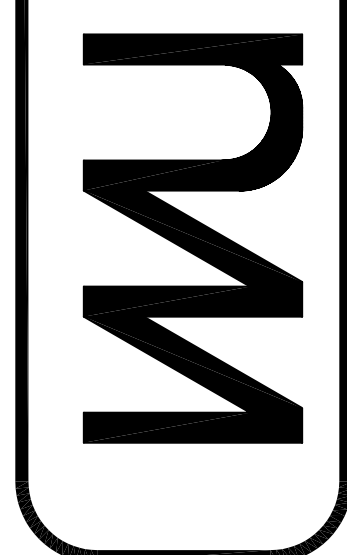

projno: -
date: 05-28-09
drawn by: RW
checked by: -

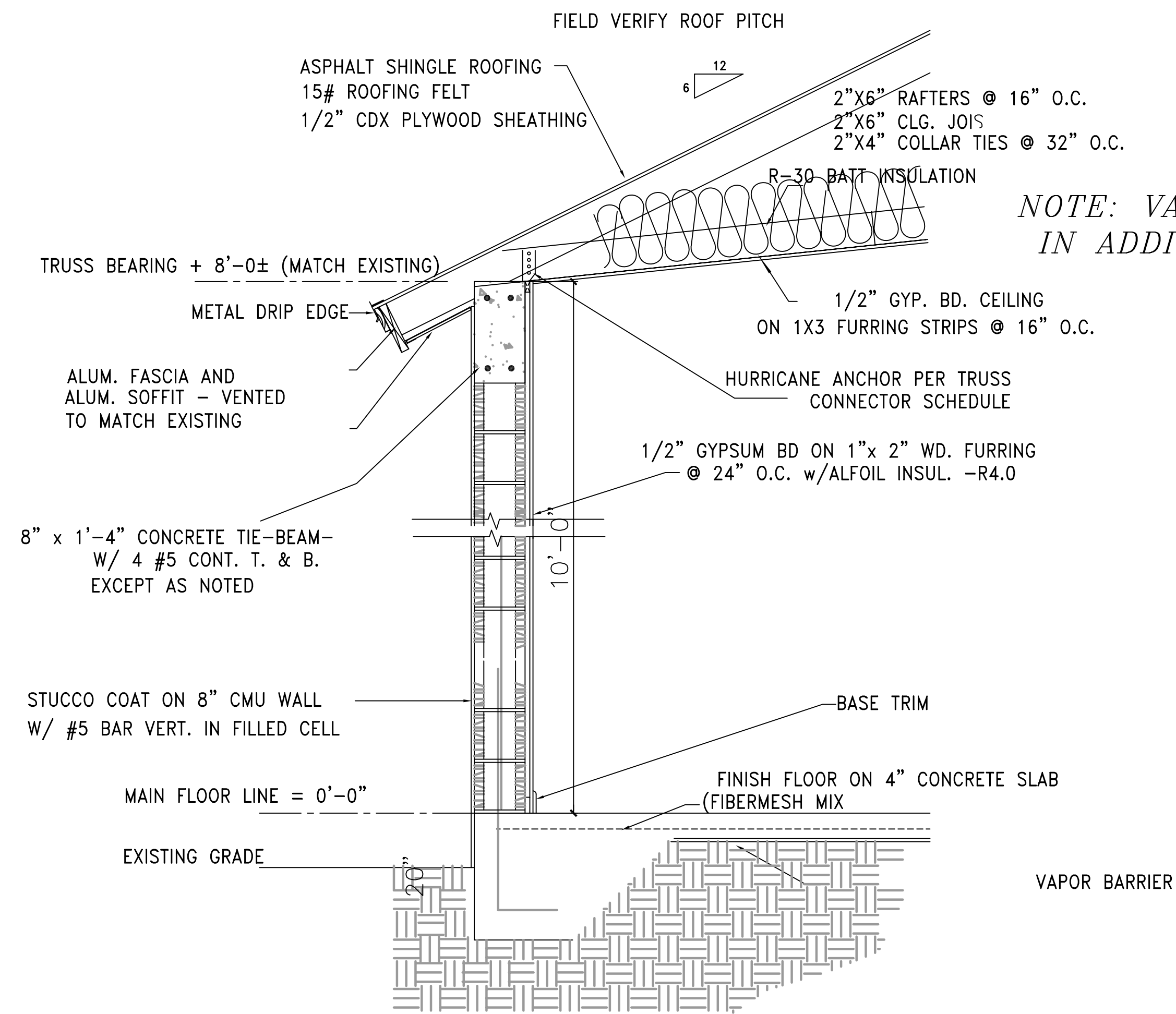

ONE STORY SECTION
WSECT SCALE: 5/8" = 1'-0"

ROOF NOTES:

1. PRE-ENGINEERED ROOF TRUSSES @ 24" O.C.
2. 6/12 PITCH W/18" OVERHANG (TO MATCH EXISTING-VERIFY)
3. ROOF PLAN FOR DESIGN PURPOSES ONLY! TRUSS MANUFACTURER TO SUBMIT ENGINEERED TRUSS DRAWINGS FOR APPROVAL.
4. ROOF TRUSS DRAWINGS TO BE SUBMITTED TO G.C. OR PROJECT ARCHITECT FOR FINAL REVIEW AND APPROVAL PRIOR TO
5. ALL PERMANENT TRUSS BRACING SPECIFICATIONS TO BE PROVIDED BY TRUSS MANUF. AND SHIPPED WITH TRUSS ENGINEERING SIGNED AND SEALED BY FL. REG. PROF. ENG.
6. DESIGN ROOF TRUSS FOR WIND LOAD OF 130 MPH.

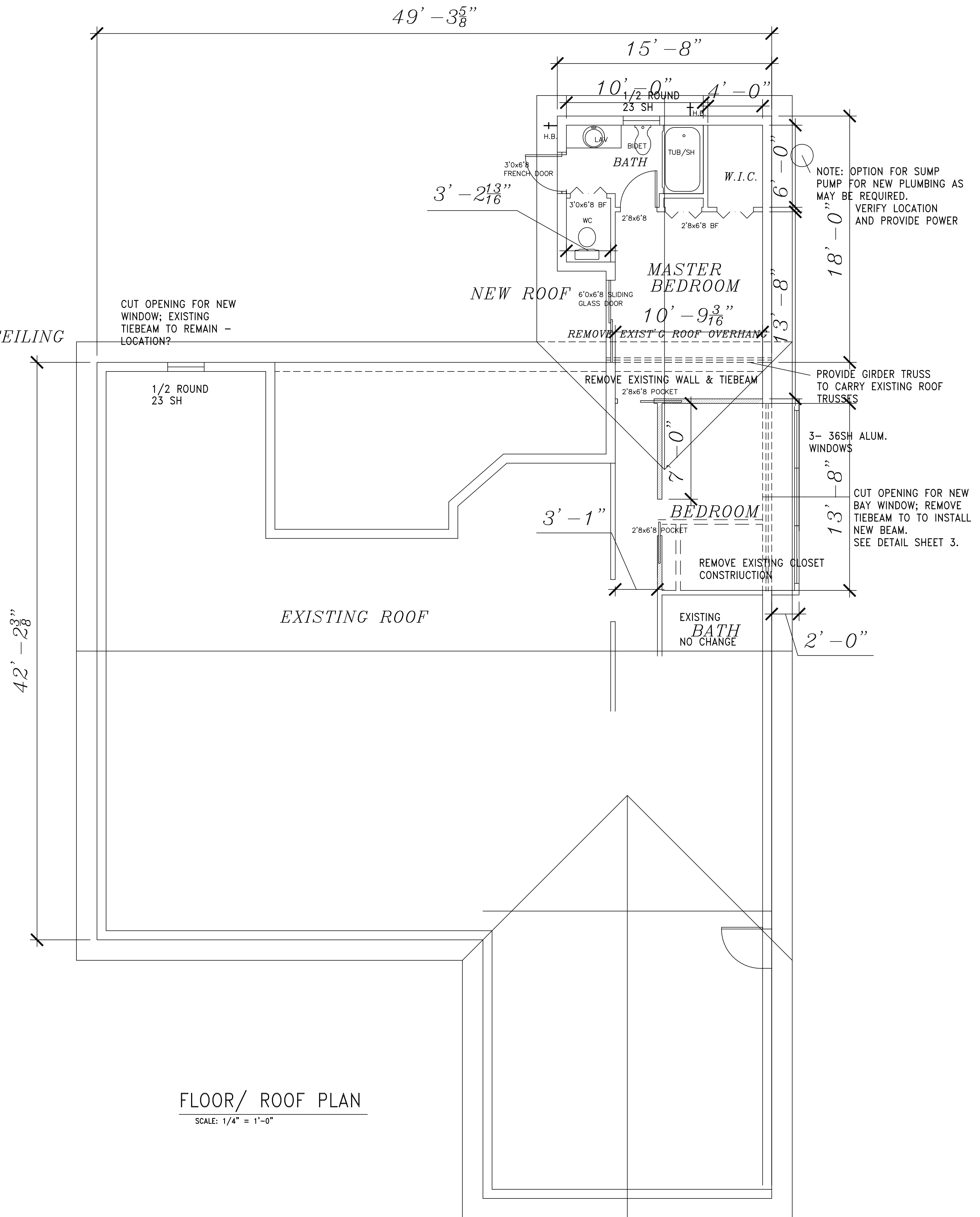

REVISION:	DATE:
	7/1/09

PROJECT: SINGLE-FAMILY RESIDENCE ADDITION FOR
MR/MRS PAUL DOS SANTOS
2840 PICCADILLY CIRCUS
NAPLES, COLLIER COUNTY, FLORIDA

RICHARD LEE WU, ARCHITECT
CERT. FLORIDA # AR0012785
1919 TRADE CENTER WAY - NAPLES, FLORIDA 34109
(239) 593-4633 FAX (239) 514-7338



proj.no: 090505
date: 06-05-09
drawn by: RW
checked by: -

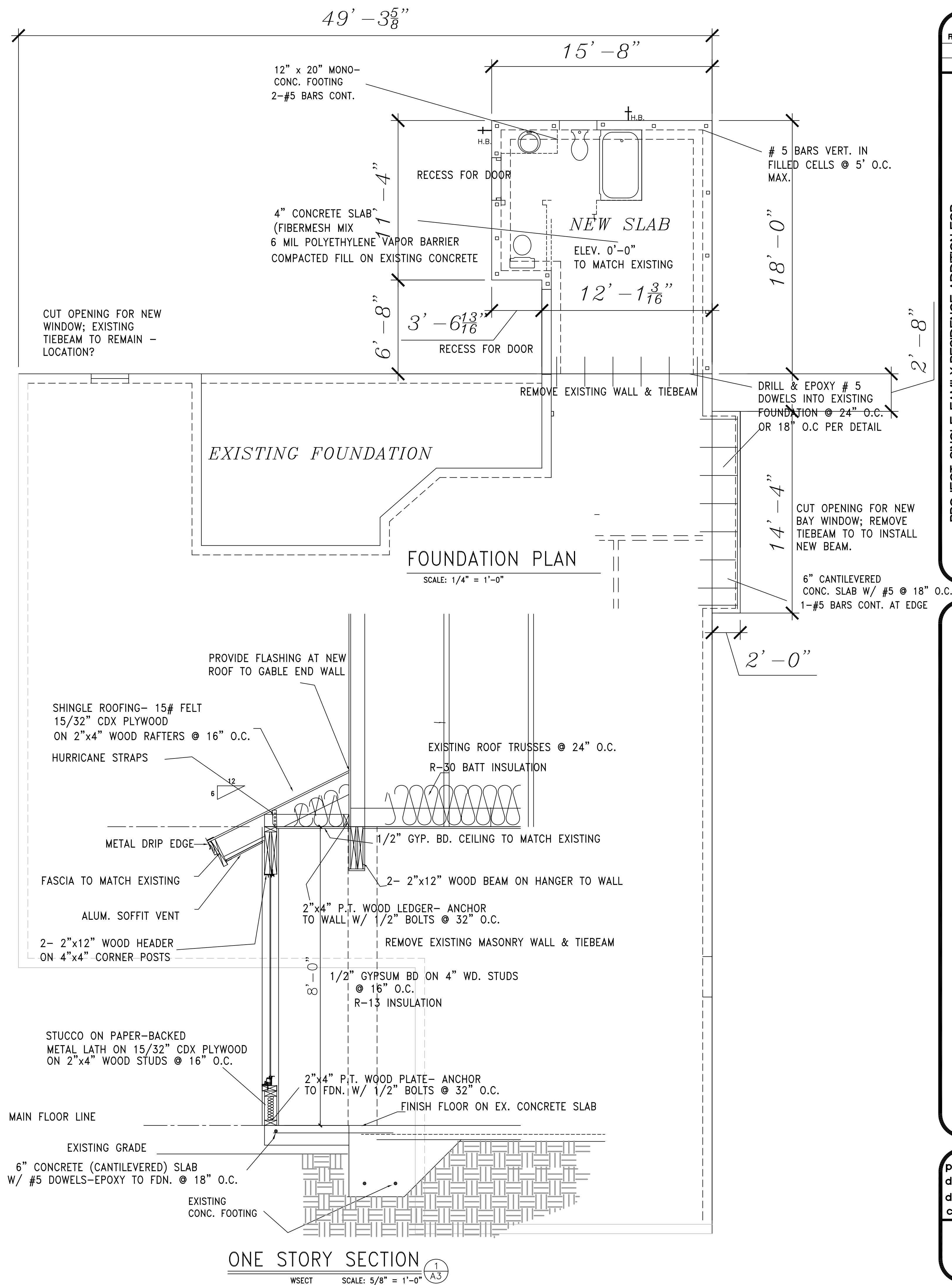
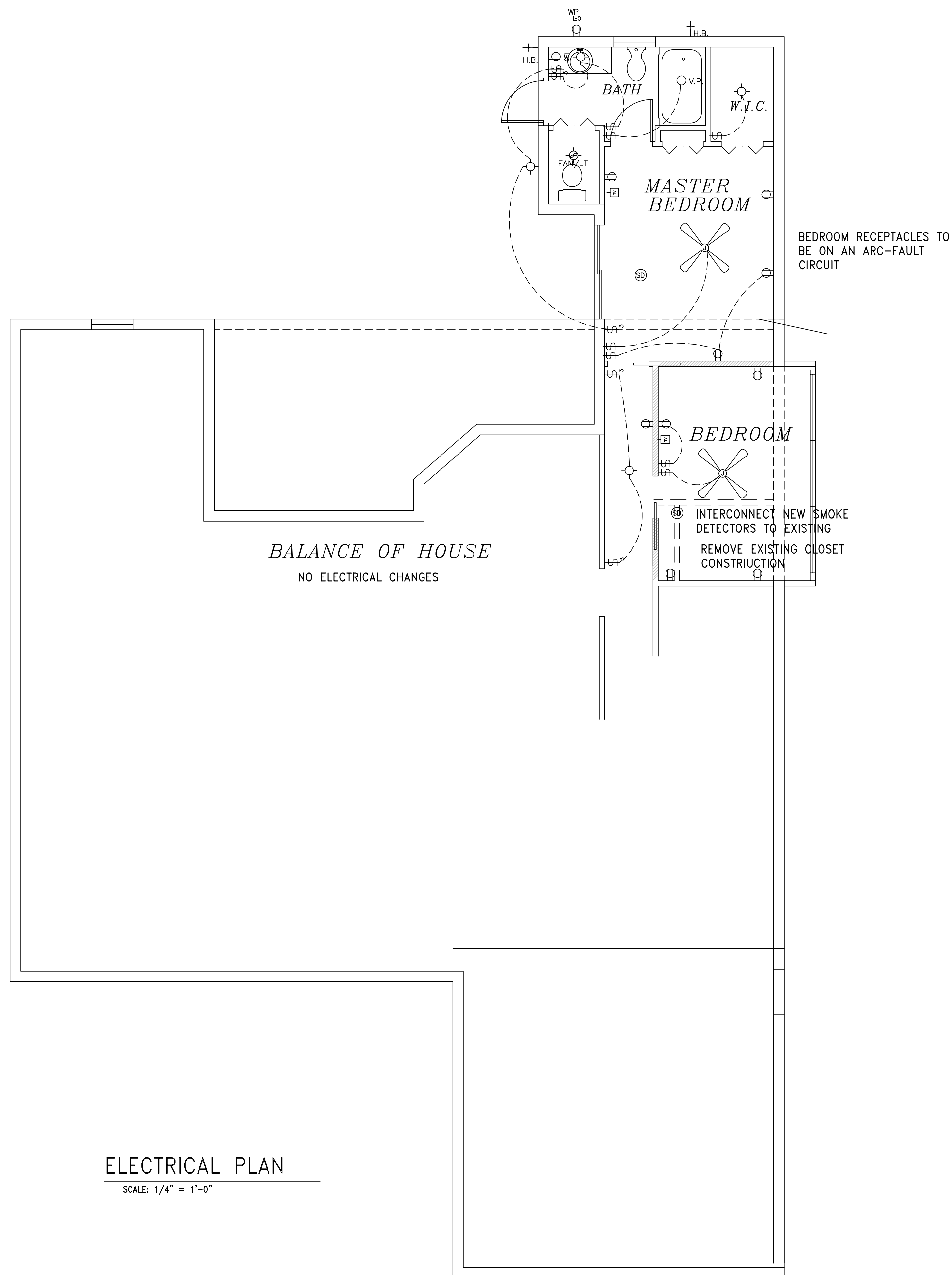

REVISION: DATE

PROJECT: SINGLE-FAMILY RESIDENCE ADDITION FOR:
MR/MRS PAUL DOS SANTOS
2840 PICCADILLY CIRCUS
NAPLES, COLLIER COUNTY, FLORIDA

RICHARD LEE WU, ARCHITECT
CERT. FLORIDA # AR0012785
1919 TRADE CENTER WAY - NAPLES, FLORIDA 34109
(239) 593-4633 FAX (239) 514-7338

MW

proj.no: 090505
date: 06-04-09
drawn by: RW
checked by: -

A-3